



ALVA'S
Education Foundation (R)

PG DEPARTMENT OF APPLIED ZOOLOGY

FAUNAL DIVERSITY OF ALVA'S CAMPUS, VIDYAGIRI

2018-19



CHAIRMAN'S MESSAGE

Alva's Education Foundation is the crown of all the institutes under our umbrella. Personally, being an artist and sport lover, I cherish and realize our dreams of building a young generation with enthusiasm and cultural intelligence has found its realization through this foundation.

The diverse academic disciplines integrated with the cultural and sport activities is the driving force to make our youth competent enough to face any challenges of the global community. We through the individual centred pedagogy build abilities and skills to create new for the whole human community may it is knowledge wealth or social progression.

We ensure a safe and formative involvement for all the students to create themselves as the assets of the family and our great Nation.



Dr. Mohan Alva

Chairman,
Alva's Education Foundation (R.)

Principal's note

Diversity has been the key of evolution and evolutionary process. Human society which has a centralised power based system to define life has been always detrimental to existence of diverse living beings. The concept of mapping, recording and protecting diversity and hence, diverse process of evolution has gained importance when the process of life sustenance among human beings has been threatened. The unilinear model of progress accompanied by fourth generation industrial revolution is going to be very decisive in sustenance of life and diversity. Extreme atomization of internet of things and alien developmental models keeping nature at the tertiary point may lead to greater threats of life process.



I am very happy that the basic act of mapping and publishing the animal diversity in our campus has been successfully carried out by the Post Graduate Department of Applied Zoology. I congratulate the faculty members and students involved in this task and look forward for more inclusive and integrated efforts in future.

Coordinator's message

The Department of P.G. Studies in Applied Zoology was established in the year 2015-16 to equip the students with knowledge, necessary skills and orient them towards research in the field of Zoology. The department aims at not only providing quality education but also in nurturing the moral values among students so that we build a better society for tomorrow.



I am very pleased to present you the report of "Faunal Diversity of Alva's Campus, Vidyagiri" which is a fruit of tireless efforts of dedicated staff and students of the department. This first ever faunal diversity documentation report of Alva's Campus is one of the initiatives undertaken by the department to know our mother nature. You will be surely surprised to see the diversified fauna in the campus. I hope this report would serve as a base for the future documentation studies.

Thank you all for the support and looking forward for the same in future.....

ABOUT ALVA'S COLLEGE

Alva's First Grade College, established in the year 1998. Presently it offers 28 UG (Undergraduate) and 21 P.G. (Post Graduate) programmes. Alva's College is known for integration of cultural and sport activities with academics. Having been recognized as a premier institute under Mangalore University college has carved a niche for itself. Education at the degree level provides the students a solid platform for self-realization and moulds them into talents necessary for better tomorrow. Alva's college strives to fulfil the aspirations of such young spirits possibly by changing their vicissitude and making them into responsible individual capable of shouldering responsibilities both at the individual and social levels. Providing hundred percent placement opportunities for all eligible candidates. More than thirty certificate courses are offered to supplement professional development. Have been bagging highest number of ranks in Mangalore University examinations and retained the championship of sports and cultural activities since ten years.



Google map showing the campus area

ACKNOWLEDGEMENT

First and foremost, we the Post Graduate Department of Applied Zoology, would like to thank God Almighty for the strength, ability, opportunity to undertake this work and capability to proceed successfully.

We also express our deep sense of gratitude to Dr. M. Mohan Alva, Chairman, Alva's Education Foundation, Moodubidire, for providing this platform and great encouragement in various ways.

We are grateful to our Principal Dr. Kurian, for his timely support and immense encouragement in making this possible.

We also acknowledge Mr. Vivek Alva, the managing trustee of Alva's Education Foundation, for his immense support and encouragement towards developing a sense of responsibility among us towards wildlife and nature.

This documentation report results from the work developed under the guidance of Late. Harish Bhat, Research Scientist, EWRG, Bangalore. Commemorating his role in building scientific temperament among us, we express our special thanks to him who, although no longer with us continues to inspire us by his example and dedication.

Our deep sense of appreciation and gratitude to Mr. Sammilan Shetty, Butterfly Park, Belvai, for assisting us in identification of the butterfly species documented in the campus.

We also express a deep sense of gratitude to Dr. Krishna Mohan Prabhu, Moodbidri for his assistance in identifying the spider species documented.

Our heartfelt thanks to Dr. Basavarajappa S. Associate Professor, DOS in Zoology, Mysore University, for providing valuable suggestions in accomplishing this documentation.

We also acknowledge the contribution of the 2015-17 and 2016-18 alumni of our department in this documentation work.

CONTENTS

| SL. NO. | FAUNA | PAGE NO. |
|---------|-------------------|----------|
| 1. | BUTTERFLIES | 1 |
| 2. | MOTHS | 15 |
| 3. | <i>DROSOPHILA</i> | 20 |
| 4. | DRAGONFLY | 23 |
| 5. | DAMSELFY | 24 |
| 6. | HONEYBEES | 25 |
| 7. | GRASSHOPPER | 27 |
| 8. | ANTS | 28 |
| 9. | SPIDERS | 35 |
| 10. | FROGS | 43 |
| 11. | LIZARDS | 44 |
| 12. | BIRDS | 48 |

BUTTERFLIES



***Eurema hecabe* (Common grass yellow)**



Kingdom : Animalia
Phylum : Arthropoda
Class : Insecta
Order : Lepidoptera
Family : Pieridae
Genus : *Eurema*
Species : *hecabe*

***Neptis hylas* (The common sailor)**



Kingdom : Animalia
Phylum : Arthropoda
Class : Insecta
Order : Lepidoptera
Family : Nymphalidae
Genus : *Neptis*
Species : *hylas*

***Junonia iphita* (Chocolate pansy)**



Kingdom : Animalia
Phylum : Arthropoda
Class : Insecta
Order : Lepidoptera
Family : Nymphalidae
Genus : *Junonia*
Species : *iphita*

***Castalius rosimon* (Common Pierrot)**



Kingdom : Animalia
Phylum : Arthropoda
Class : Insecta
Order : Lepidoptera
Family : Lycaenidae
Genus : *Castalius*
Species : *rosimon*

***Hypolimnas bolina* (The great eggfly)**



Kingdom : Animalia
Phylum : Arthropoda
Class : Insecta
Order : Lepidoptera
Family : Nymphalidae
Genus : *Hypolimnas*
Species : *bolina*

***Tirumala limniace* (Blue tiger)**



Kingdom : Animalia
Phylum : Arthropoda
Class : Insecta
Order : Lepidoptera
Family : Nymphalidae
Genus : *Tirumala*
Species : *limniace*

***Acraea terpsicore* (Tawny coster)**



Kingdom : Animalia
Phylum : Arthropoda
Class : Insecta
Order : Lepidoptera
Family : Nymphalidae
Genus : *Acraea*
Species : *terpsicore*

***Euploea core* (Common crow)**

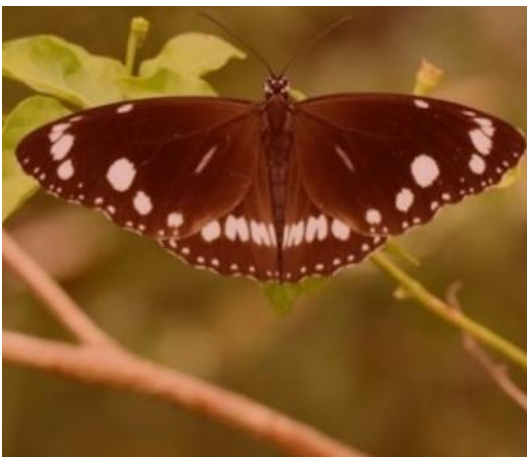

Kingdom : Animalia
Phylum : Arthropoda
Class : Insecta
Order : Lepidoptera
Family : Nymphalidae
Genus : *Euploea*
Species : *core*

***Junonia atlites* (Grey pansy)**



Kingdom : Animalia
Phylum : Arthropoda
Class : Insecta
Order : Lepidoptera
Family : Nymphalidae
Genus : *Junonia*
Species : *atlites*

***Jamides celeno* (Common cerulean)**



Kingdom : Animalia
Phylum : Arthropoda
Class : Insecta
Order : Lepidoptera
Family : Lycaenidae
Genus : *Jamides*
Species : *celeno*

Mycalesis perseus (Bush brown)



Kingdom : Animalia
Phylum : Arthropoda
Class : Insecta
Order : Lepidoptera
Family : Nymphalidae
Genus : *Mycalesis*
Species : *perseus*

Catopsilia pomona (Common emigrant)



Kingdom : Animalia
Phylum : Arthropoda
Class : Insecta
Order : Lepidoptera
Family : Pieridae
Genus : *Catopsilia*
Species : *pomona*

***Tagiades litigiosa* (Water Snow Flat)**



Kingdom : Animalia
Phylum : Chordata
Class : Insecta
Order : Lepidoptera
Family : HesperIIDae
Genus : *Tagiades*
Species : *litigiosa*

***Cethosia nietneri* (Tamil Lacewing)**

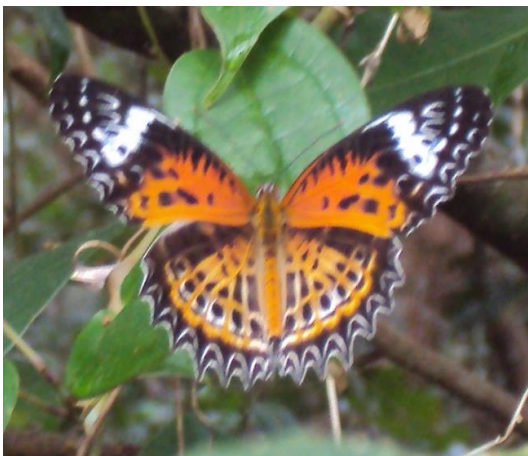

Kingdom : Animalia
Phylum : Chordata
Class : Insecta
Order : Lepidoptera
Family : Nymphalidae
Genus : *Cethosia*
Species : *nietneri*

***Papilio polymnestor* (Blue Mormon)**



Kingdom : Animalia
Phylum : Chordata
Class : Insecta
Order : Lepidoptera
Family : Papilionidae
Genus : *Papilio*
Species : *polymnestor*

***Ypthima huebneri* (Common Fourring)**



Kingdom : Animalia
Phylum : Chordata
Class : Insecta
Order : Lepidoptera
Family : Nymphalidae
Genus : *Ypthima*
Species : *huebneri*

***Loxura atymnus* (Yam Fly)**



Kingdom : Animalia
Phylum : Chordata
Class : Insecta
Order : Lepidoptera
Family : Lycaenidae
Genus : *Loxura*
Species : *atymnus*

***Elymnias caudata* (Tailed Palmfly)**



Kingdom : Animalia
Phylum : Chordata
Class : Insecta
Order : Lepidoptera
Family : Nymphalidae
Genus : *Elymnias*
Species : *caudata*

***Pachliopta aristolochiae* (Common Rose)**



Kingdom : Animalia
Phylum : Chordata
Class : Insecta
Order : Lepidoptera
Family : Nymphalidae
Genus : *Pachliopta*
Species : *aristolochiae*

***Troides minos* (Southern Birdwing)**



Kingdom : Animalia
Phylum : Chordata
Class : Insecta
Order : Lepidoptera
Family : Papilionidae
Genus : *Troides*
Species : *minos*

***Danaus chrysippus* (Plain Tiger)**



Kingdom : Animalia
Phylum : Chordata
Class : Insecta
Order : Lepidoptera
Family : Nymphalidae
Genus : *Danaus*
Species : *chrysippus*

***Danaus genutia* (Striped Tiger)**



Kingdom : Animalia
Phylum : Chordata
Class : Insecta
Order : Lepidoptera
Family : Nymphalidae
Genus : *Danaus*
Species : *genutia*

***Pelopidas mathias* (Small Branded Swift)**



Kingdom : Animalia
Phylum : Chordata
Class : Insecta
Order : Lepidoptera
Family : Hesperidae
Genus : *Pelopidas*
Species : *mathias*

***Papilio polytes* (Common mormon)**



Kingdom : Animalia
Phylum : Chordata
Class : Insecta
Order : Lepidoptera
Family : Papilionidae
Genus : *Papilio*
Species : *polytes*

***Taractrocera ceramas* (Tamil Grass Dart)**



Kingdom : Animalia
Phylum : Chordata
Class : Insecta
Order : Lepidoptera
Family : HesperIIDae
Genus : *Taractrocera*
Species : *ceramas*

***Tanaecia lepidea* (Grey Count)**



Kingdom : Animalia
Phylum : Chordata
Class : Insecta
Order : Lepidoptera
Family : Nymphalidae
Genus : *Tanaecia*
Species : *lepidea*

***Jamides celeno* (Common cerulean)**



Kingdom : Animalia
Phylum : Chordata
Class : Insecta
Order : Lepidoptera
Family : Lycaenidae
Genus : *Jamides*
Species : *celeno*

***Chilades lajus* (Lime blue)**



Kingdom : Animalia
Phylum : Chordata
Class : Insecta
Order : Lepidoptera
Family : Lycaenidae
Genus : *Chilades*
Species : *lajus*

MOTHS



Micronia aculeata



Kingdom : Animalia
Phylum : Arthropoda
Class : Insecta
Order : Lepidoptera
Family : Uraniidae
Genus : *Micronia*
Species : *aculeata*

***Chalciope mygdon* (Triangular-striped moth)**



Kingdom : Animalia
Phylum : Arthropoda
Class : Insecta
Order : Lepidoptera
Family : Noctuidae
Genus : *Chalciope*
Species : *mygdon*

***Antheraea pernyi* (Chinese tasar moth)**



Kingdom : Animalia
Phylum : Euarthropoda
Class : Insecta
Order : Lepidoptera
Family : Saturniidae
Genus : *Antheraea*
Species : *pernyi*

***Acherontia lachesis* (Greater death's head hawkmoth)**



Kingdom : Animalia
Phylum : Arthropoda
Class : Insecta
Order : Lepidoptera
Family : Sphingidae
Genus : *Acherontia*
Species : *lachesis*

***Pergesa acteus* (Green pergesa hawkmoth)**



Kingdom : Animalia
Phylum : Arthropoda
Class : Insecta
Order : Lepidoptera
Family : Sphingidae
Genus : *Pergesa*
Species : *acteus*

***Zeuzera pyrina* (Leopard moth)**



Kingdom : Animalia
Phylum : Arthropoda
Class : Insecta
Order : Lepidoptera
Family : Cossidae
Genus : *Zeuzera*
Species : *pyrina*

Eudocima pernyi



Kingdom : Animalia
Phylum : Arthropoda
Class : Insecta
Order : Lepidoptera
Family : Erebidae
Genus : *Eudocima*
Species : *pernyi*

Acosmeryx anceus



Kingdom : Animalia
Phylum : Arthropoda
Class : Insecta
Order : Lepidoptera
Family : Sphingidae
Genus : *Acosmeryx*
Species : *anceus*

***Spirama retorta* (Indian owlet-moth)**



Kingdom : Animalia
Phylum : Arthropoda
Class : Insecta
Order : Lepidoptera
Family : Erebidae
Genus : *Spirama*
Species : *retorta*

***Dysphania percota* (Blue tiger moth)**



Kingdom : Animalia
Phylum : Arthropoda
Class : Insecta
Order : Lepidoptera
Family : Geometridae
Genus : *Dysphania*
Species : *percota*

DROSOPHILA



Drosophila ananassae



Kingdom : Animalia
Phylum : Arthropoda
Class : Insecta
Order : Diptera
Family : Drosophilidae
Genus : *Drosophila*
Species : *ananassae*

Drosophila nasuta



Kingdom : Animalia
Phylum : Arthropoda
Class : Insecta
Order : Diptera
Family : Drosophilidae
Genus : *Drosophila*
Species : *nasuta*

Drosophila bipectinata



Kingdom : Animalia
Phylum : Arthropoda
Class : Insecta
Order : Diptera
Family : Drosophilidae
Genus : *Drosophila*
Species : *bipectinata*

Drosophila eugracilis



Kingdom : Animalia
Phylum : Arthropoda
Class : Insecta
Order : Diptera
Family : Drosophilidae
Genus : *Drosophila*
Species : *eugracilis*

Drosophila melanogaster



Kingdom : Animalia
Phylum : Arthropoda
Class : Insecta
Order : Diptera
Family : Drosophilidae
Genus : *Drosophila*
Species : *melanogaster*

DRAGONFLY



***Progomphus borealis* (Gray sanddragon)**



Kingdom : Animalia

Phylum : Arthropoda

Class : Insecta

Order : Odonata

Family : Gomphidae

Genus : *Progomphus*

Species : *borealis*

DAMSELFLY



***Ceriagrion auranticum* (orange-tailed sprite)**



Kingdom : Animalia
Phylum : Arthropoda
Class : Insecta
Order : Odonata
Family : Coenagrionidae
Genus : *Ceriagrion*
Species : *auranticum*

***Ceriagrion cerinorubellum* (Orange-tailed Marsh Dart)**



Kingdom : Animalia
Phylum : Arthropoda
Class : Insecta
Order : Odonata
Family : Coenagrionidae
Genus : *Ceriagrion*
Species : *cerinorubellum*

HONEYBEES



Apis cerana



Kingdom : Animalia
Phylum : Arthropoda
Class : Insecta
Order : Hymenoptera
Family : Apidae
Genus : *Apis*
Species : *cerana*

Apis dorsata



Kingdom : Animalia
Phylum : Arthropoda
Class : Insecta
Order : Hymenoptera
Family : Apidae
Genus : *Apis*
Species : *dorsata*

Apis florea



Kingdom : Animalia
Phylum : Arthropoda
Class : Insecta
Order : Hymenoptera
Family : Apidae
Genus : *Apis*
Species : *florea*

Tetragonula iridipennis



Kingdom : Animalia
Phylum : Arthropoda
Class : Insecta
Order : Hymenoptera
Family : Apidae
Genus : *Tetragonula*
Species : *iridipennis*

GRASSHOPPER



Oxya japonica (Rice grasshopper)



Kingdom : Animalia
Phylum : Arthropoda
Class : Insecta
Order : Orthoptera
Family : Acrididae
Genus : *Oxya*
Species : *japonica*

ANTS



Solenopsis invicta



Kingdom : Animalia
Phylum : Arthropoda
Class : Insecta
Order : Hymenoptera
Family : Formicidae
Genus : *Solenopsis*
Species : *invicta*

Monomorium pharaonis



Kingdom : Animalia
Phylum : Arthropoda
Class : Insecta
Order : Hymenoptera
Family : Formicidae
Genus : *Monomorium*
Species : *pharaonis*

Myrmecocystus milliger



Kingdom : Animalia
Phylum : Arthropoda
Class : Insecta
Order : Hymenoptera
Family : Formicidae
Genus : *Myrmecocystus*
Species : *milliger*

Neivamyrmex fallox



Kingdom : Animalia
Phylum : Arthropoda
Class : Insecta
Order : Hymenoptera
Family : Formicidae
Genus : *Neivamyrmex*
Species : *fallox*

Dorymyrmex pruinosus



Kingdom : Animalia
Phylum : Arthropoda
Class : Insecta
Order : Hymenoptera
Family : Formicidae
Genus : *Dorymyrmex*
Species : *pruinosus*

Tapinoma sessile



Kingdom : Animalia
Phylum : Arthropoda
Class : Insecta
Order : Hymenoptera
Family : Formicidae
Genus : *Tapinoma*
Species : *sessile*

Dorymyrmex flavus



Kingdom : Animalia
Phylum : Arthropoda
Class : Insecta
Order : Hymenoptera
Family : Formicidae
Genus : *Dorymyrmex*
Species : *flavus*

Formica pallidefulva



Kingdom : Animalia
Phylum : Arthropoda
Class : Insecta
Order : Hymenoptera
Family : Formicidae
Genus : *Formica*
Species : *pallidefulva*

Forelius chalybaeus



Kingdom : Animalia
Phylum : Arthropoda
Class : Insecta
Order : Hymenoptera
Family : Formicidae
Genus : *Forelius*
Species : *chalybaeus*

Odontomachus clarus



Kingdom : Animalia
Phylum : Arthropoda
Class : Insecta
Order : Hymenoptera
Family : Formicidae
Genus : *Odontomachus*
Species : *clarus*

Neivamyrmex texanus



Kingdom : Animalia
Phylum : Arthropoda
Class : Insecta
Order : Hymenoptera
Family : Formicidae
Genus : *Neivamyrmex*
Species : *texanus*

Pachycondyla harpax

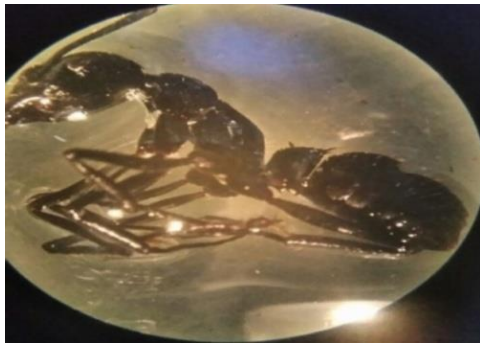

Kingdom : Animalia
Phylum : Arthropoda
Class : Insecta
Order : Hymenoptera
Family : Formicidae
Genus : *Pachycondyla*
Species : *harpax*

Solenopsis xyloni



Kingdom : Animalia
Phylum : Arthropoda
Class : Insecta
Order : Hymenoptera
Family : Formicidae
Genus : *Solenopsis*
Species : *xyloni*

SPIDERS



***Cyclosa* sp.**



Kingdom : Animalia
Phylum : Arthropoda
Class : Arachnida
Order : Araneae
Family : Araneidae
Genus : *Cyclosa*

***Neoscona* sp.**



Kingdom : Animalia
Phylum : Arthropoda
Class : Arachnida
Order : Araneae
Family : Araneidae
Genus : *Neoscona*

***Nephila* sp.**



Kingdom : Animalia
Phylum : Arthropoda
Class : Arachnida
Order : Araneae
Family : Araneidae
Genus : *Nephila*

***Cyrtophora* sp.**



Kingdom : Animalia
Phylum : Arthropoda
Class : Arachnida
Order : Araneae
Family : Araneidae
Genus : *Cyrtophora*

***Cyrtarachne* sp.**



Kingdom : Animalia
Phylum : Arthropoda
Class : Arachnida
Order : Araneae
Family : Araneidae
Genus : *Cyrtarachne*

***Argyrodes* sp.**



Kingdom : Animalia
Phylum : Arthropoda
Class : Arachnida
Order : Araneae
Family : Therididae
Genus : *Argyrodes*

Plexippus sp.



Kingdom : Animalia
Phylum : Arthropoda
Class : Arachnida
Order : Araneae
Family : Salticidae
Genus : *Plexippus*

Hasarius sp.



Kingdom : Animalia
Phylum : Arthropoda
Class : Arachnida
Order : Araneae
Family : Salticidae
Genus : *Hasarius*

Crossopriza sp.



Kingdom : Animalia
Phylum : Arthropoda
Class : Arachnida
Order : Araneae
Family : Pholcidae
Genus : *Crossopriza*

Hippasa sp.



Kingdom : Animalia
Phylum : Arthropoda
Class : Arachnida
Order : Araneae
Family : Lycosidae
Genus : *Hippasa*

***Tylorida* sp.**



Kingdom : Animalia
Phylum : Arthropoda
Class : Arachnida
Order : Araneae
Family : Araneidae
Genus : *Tylorida*

***Gasteracantha* sp.**



Kingdom : Animalia
Phylum : Arthropoda
Class : Arachnida
Order : Araneae
Family : Araneidae
Genus : *Gasteracantha*

***Argiope* sp.**



Kingdom : Animalia
Phylum : Arthropoda
Class : Arachnida
Order : Araneae
Family : Araneidae
Genus : *Argiope*

***Bavia* sp.**



Kingdom : Animalia
Phylum : Arthropoda
Class : Arachnida
Order : Araneae
Family : Araneidae
Genus : *Bavia*

***Oxytate* sp.**



Kingdom : Animalia
Phylum : Arthropoda
Class : Arachnida
Order : Araneae
Family : Thomisidae
Genus : *Oxytate*

***Theridion* sp.**



Kingdom : Animalia
Phylum : Arthropoda
Class : Arachnida
Order : Araneae
Family : Theridiidae
Genus : *Theridion*

FROGS



Euphlyctis cyanophlyctis



Kingdom : Animalia
Phylum : Chordata
Class : Amphibia
Order : Anura
Family : Dicroglossidae
Genus : *Euphlyctis*
Species : *cyanophlyctis*

Polypedates maculatus (Indian tree frog)



Kingdom : Animalia
Phylum : Chordata
Class : Amphibia
Order : Anura
Family : Rhacophoridae
Genus : *Polypedates*
Species : *maculatus*

LIZARDS



Calotes versicolor



Kingdom : Animalia
Phylum : Chordata
Class : Reptilia
Order : Squamata
Family : Agamidae
Genus : *Calotes*
Species : *versicolor*

Hemidactylus brookii



Kingdom : Animalia
Phylum : Chordata
Class : Reptilia
Order : Squamata
Family : Gekkonidae
Genus : *Hemidactylus*
Species : *brookii*

Hemidactylus frenatus



Kingdom : Animalia
Phylum : Chordata
Class : Reptilia
Order : Squamata
Family : Gekkonidae
Genus : *Hemidactylus*
Species : *frenatus*

Calotes rouxii

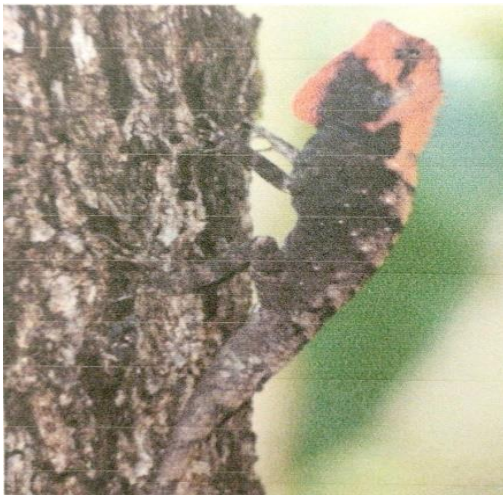

Kingdom : Animalia
Phylum : Chordata
Class : Reptilia
Order : Squamata
Family : Agamidae
Genus : *Calotes*
Species : *rouxii*

Eutropis macularia



Kingdom : Animalia
Phylum : Chordata
Class : Reptilia
Order : Squamata
Family : Scincidae
Genus : *Eutropis*
Species : *macularia*

Eutropis carinata



Kingdom : Animalia
Phylum : Chordata
Class : Reptilia
Order : Squamata
Family : Scincidae
Genus : *Eutropis*
Species : *carinata*

Varanus bengalensis



Kingdom : Animalia
Phylum : Chordata
Class : Reptilia
Order : Squamata
Family : Varanidae
Genus : *Varanus*
Species : *bengalensis*

BIRDS



***Pavo cristatus* (Peacock)**



Kingdom : Animalia
Phylum : Chordata
Class : Aves
Order : Galliformes
Family : Phasianidae
Genus : *Pavo*
Species : *cristatus*

***Pycnonotus cafer* (Red vented bulbul)**

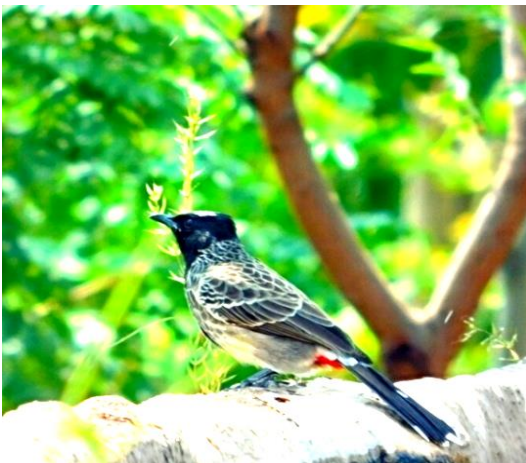

Kingdom : Animalia
Phylum : Chordata
Class : Aves
Order : Passeriformes
Family : Pycnonotidae
Genus : *Pycnonotus*
Species : *cafer*

***Halcyon smyrnensis* (White throated kingfisher)**



Kingdom : Animalia
Phylum : Chordata
Class : Aves
Order : Coraciiformes
Family : Alcedinidae
Genus : *Halcyon*
Species : *smyrnensis*

***Oriolus xanthornus* (Black hooded oriole)**



Kingdom : Animalia
Phylum : Chordata
Class : Aves
Order : Passeriformes
Family : Oriolidae
Genus : *Oriolus*
Species : *xanthornus*

***Passer domesticus* (House sparrow)**



Kingdom : Animalia
Phylum : Chordata
Class : Aves
Order : Passeriformes
Family : Passeridae
Genus : *Passer*
Species : *domesticus*

***Centropus sinensis* (Greater coucal)**



Kingdom : Animalia
Phylum : Chordata
Class : Aves
Order : Cuculiformes
Family : Cuculidae
Genus : *Centropus*
Species : *sinensis*

Dinopium benghalense



Kingdom : Animalia
Phylum : Chordata
Class : Aves
Order : Piciforms
Family : Picidae
Genus : *Dinopium*
Species : *benghalense*

Corvus splendens (House crow)



Kingdom : Animalia
Phylum : Chordata
Class : Aves
Order : Passeriformes
Family : Corvidae
Genus : *Corvus*
Species : *splendens*

***Chloropsis sonnerati* (Greater green leaf bird)**



Kingdom : Animalia
Phylum : Chordata
Class : Aves
Order : Passeriformes
Family : Chloropseidae
Genus : *Chloropsis*
Species : *sonnerati*

***Acridotheres tristis* (common myna)**

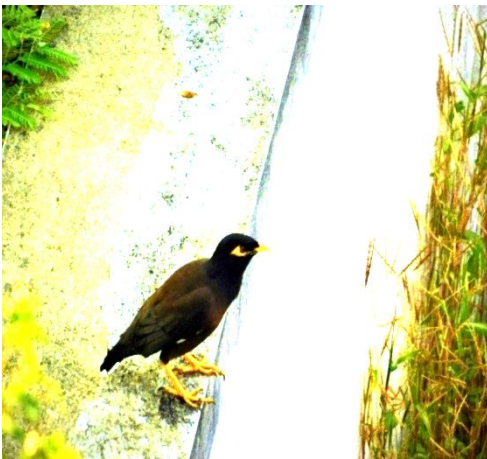

Kingdom : Animalia
Phylum : Chordata
Class : Aves
Order : Passeriformes
Family : Sturnidae
Genus : *Acridotheres*
Species : *tristis*

***Merops orientalis* (Green bee eater)**



Kingdom : Animalia
Phylum : Chordata
Class : Aves
Order : Coraciiformes
Family : Meropidae
Genus : *Merops*
Species : *orientalis*

CONTRIBUTORS

Students of Post Graduate Department of Applied Zoology

| 2015-17 | | | |
|--------------------------|---------------------|---------------------|----------------------|
| Divya | Shreya | Shrinavya Shetty | Vinay Prasad R |
| 2016-18 | | | |
| Ananya Jain | Ashwini K S | Benaka B M | Fathima Zahara S I |
| Gautam K | Kashinath B Desai | Lalitha R | Meenakshi |
| Prathiba P Bhat | Ranjitha M S | Shivanand S Shendre | Sujin Kumar B |
| 2017-19 | | | |
| Aleena Thomas | Athira M | Darshan S | Dhanushree S C |
| Felcita Gloria Fernandes | Gayathri | George Parackkal | Keerthi Ashokan |
| Meghana M | Nithin Kumar H L | Sarin N | Sowmya Patil |
| 2018-20 | | | |
| Anjana P Nair | Anushka Jaychandran | Archana V A | Audina Silva D'Souza |
| Drishya K | Eshanya | Neha N | Venkatesh Naik |
| Vishakha A | Vishwatej S K | | |

FACULTY MEMBERS



Dr. Rashmi K
Ms. Noushin Banu

Mrs. Shruthi S
Ms. Pushpa G R



STUDENTS

APPLIED ZOOLOGY TEAM

ALVA'S COLLEGE, MOODUBIDIRE PG DEPARTMENT OF APPLIED ZOOLOGY

Moodubidire - 574 227, D.K. District, Karnataka, India
Ph : 08258 238104, 238111, 238637 | 9448427991
zoology.pg@alvascollege.com | www.alvas.org